



FOURTH FLOOR PLAN
 SCALE: 1:200 METERS
 200 METERS

LEGEND:

- NON EXISTEN
- EXISTING

PREPARED BY: J. D. ESCANO, PPU, CVPF
 END USER: M. M. ESCOBAR, DEAN, PPD, CVSU

REVISIONS:

NO.	DESCRIPTION	DATE
1	REVISED PARTITION	

REC. APPROVAL: M. M. ESCOBAR, PPD, CVSU
 APPROVED BY: J. C. POLINGA, PRES, CVSU

TITLE/ LOCATION: 4TH FLOOR PARTITION, BACOR CAMPUS, AVITE STATE UNIVERSITY

PROJECT NO.: 1
 DATE: 11/11/2011

1
2
3
4
5
6

2.00
7.00
3.00
7.00
2.00

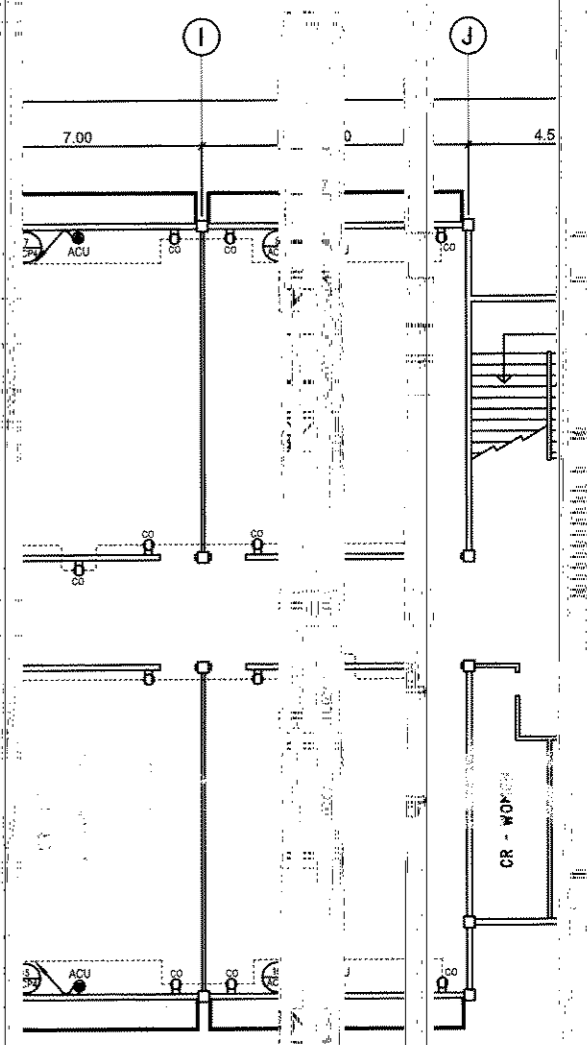
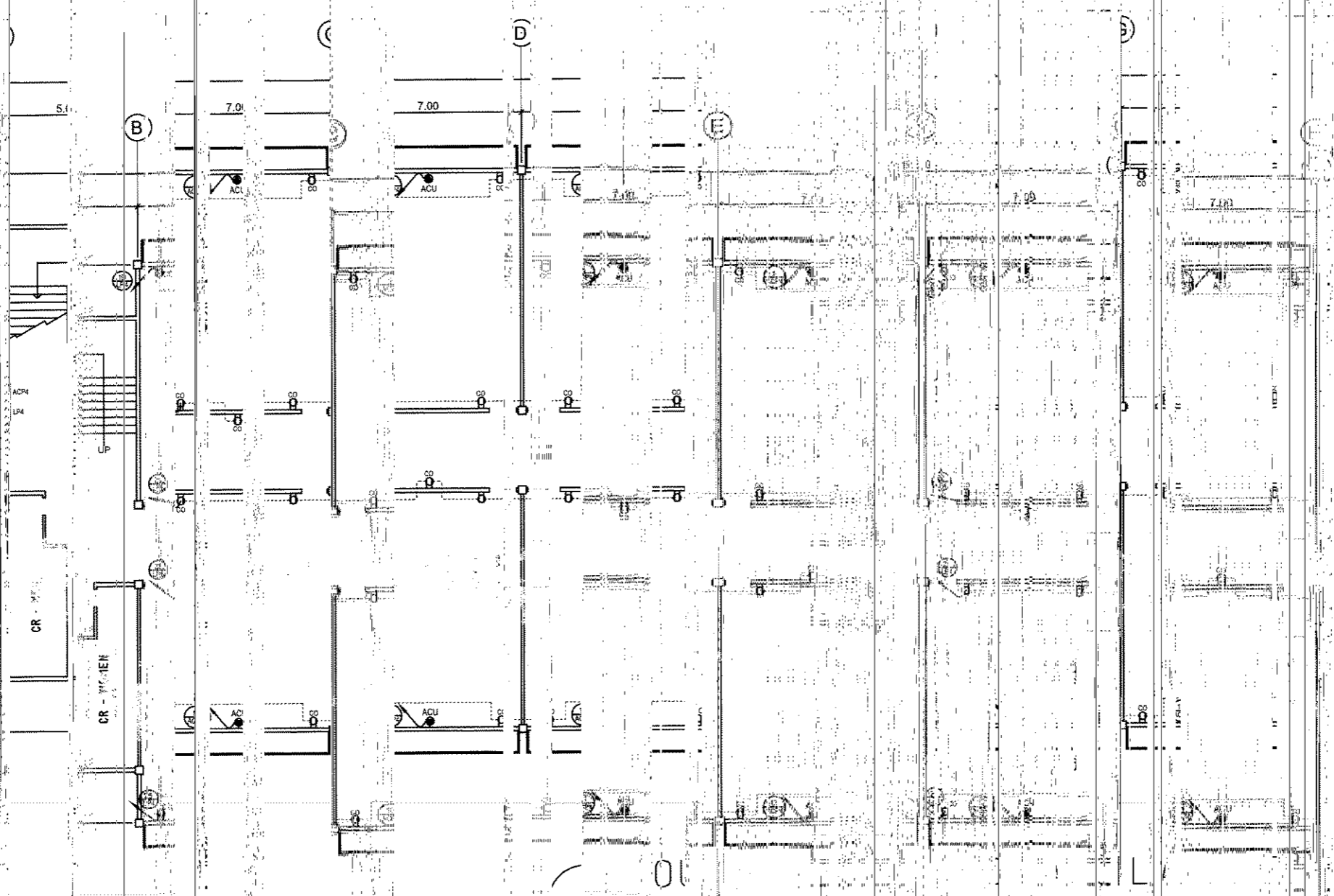

DATE

FIRST FLOOR PLAN

900 MTS

DESIGNED BY: [Signature]
 DRAWN BY: [Signature]
 CHECKED BY: [Signature]
 APPROVED BY: [Signature]
 PROJECT: [Text]
 LOCATION: [Text]

ENGR. [Signature]
 ENR. [Signature]
 ENR. [Signature]
 ENR. [Signature]

DESIGNED BY: [Signature]
 DRAWN BY: [Signature]

ENGR. [Signature]
 ENR. [Signature]

ENGR. [Signature]
 ENR. [Signature]

ENGR. [Signature]
 ENR. [Signature]

ENGR. [Signature]
 ENR. [Signature]

ENGR. [Signature]
 ENR. [Signature]

ENGR. [Signature]
 ENR. [Signature]

CAMPUS	IMPLEMENT	AGENCY	NO:
BACOR CITY	CAVITE	STATE UNIVERSITY	2

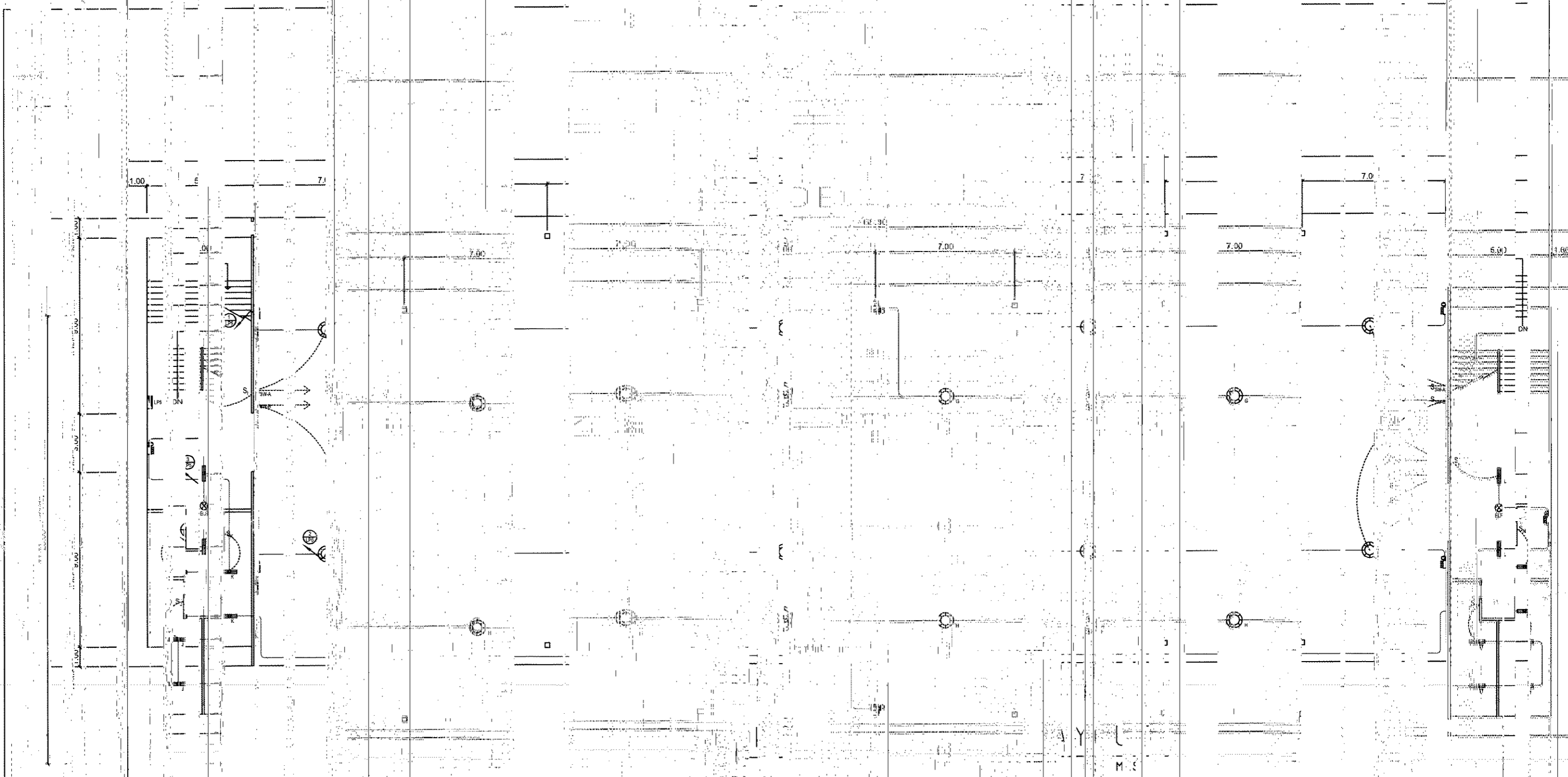

REVISIONS LIGHTING PLAN

DESIGNED BY: *[Signature]*
 DRAWN BY: *[Signature]*
 CHECKED BY: *[Signature]*
 APPROVED BY: *[Signature]*
 TITLE: *[Handwritten]*

APPROVED BY: *[Signature]*
 TITLE: *[Handwritten]*

APPROVED BY: *[Signature]*
 TITLE: *[Handwritten]*

REVISIONS

APPROVED BY:

[Signature]
H.D. ROBLES

CVSEL

BACC

IMPLEMENTATION: *[Handwritten]*
 AVIATION: *[Handwritten]*
 UNIVERSITY: *[Handwritten]*

FOR CAMPUS: *[Handwritten]*
 BACC: *[Handwritten]*

UNIVERSITY

CADD BY: [Signature]
 LORDLY PPU
 PROFESSIONAL ENGINEER
 END USER: [Signature]
 DEAN

BY: [Signature]
 DE: [Signature]
 M. M. ESCOBAR
 VPPD
 CVSU

PROJECT TITLE:
 COLLEGE OF EDUCATION
 1:200 MT

APPROVED BY: [Signature]
 PROJECT TITLE:
 IMPROVED
 CVSU - BACOR

LOCAL OFFICE
 MEN
 CAMPUS
 ELEMENT
 AVITE
 UNIV
 NG AREN
 STATE
 RSITY

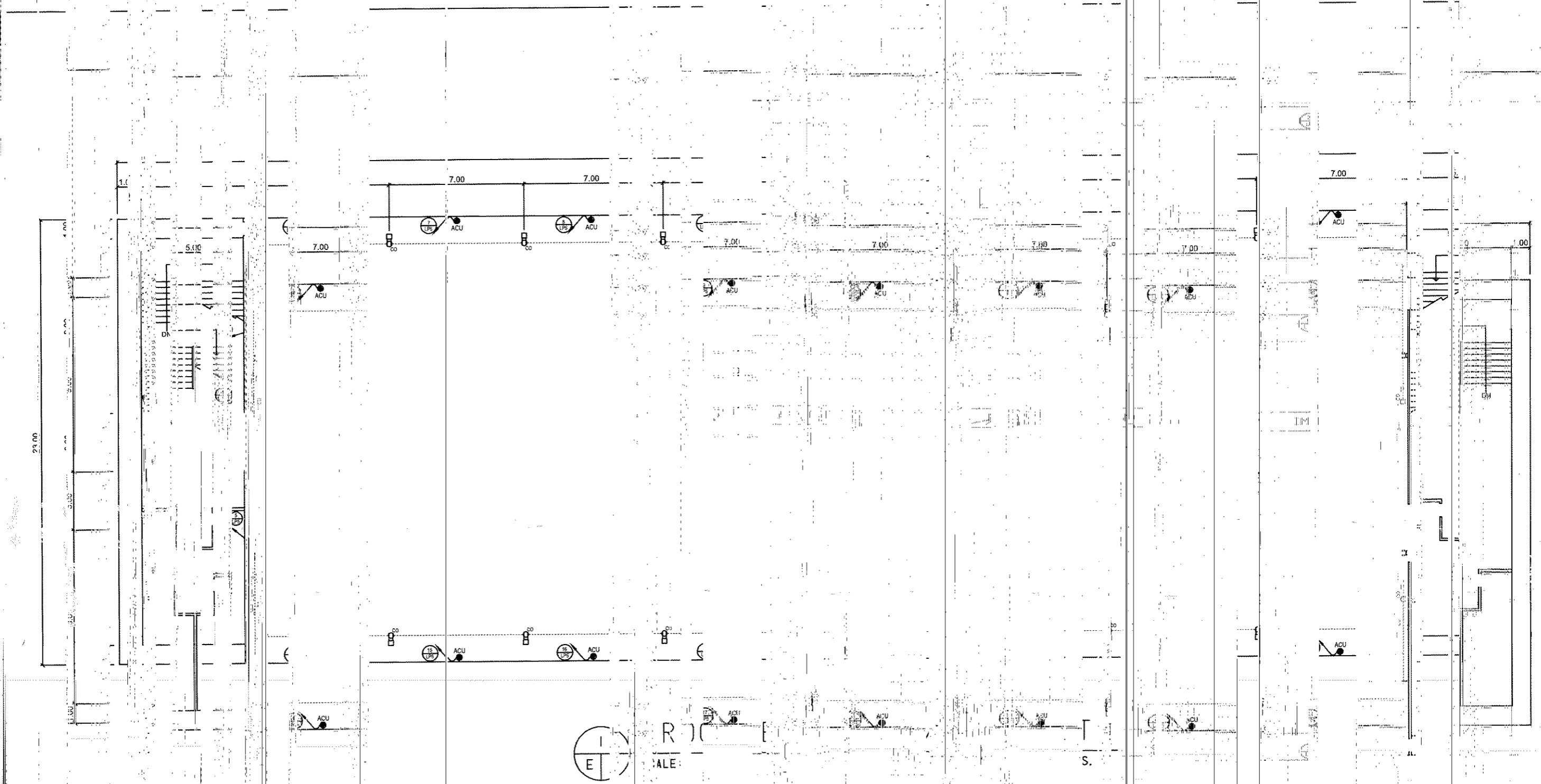

PROJECT NO. 17-001
 DATE: 10/10/17
 DRAWING NO. 17-001-01
 PROJECT TITLE: ELECTRICAL PLAN
 PROJECT LOCATION: CAVITE STATE UNIVERSITY
 PROJECT OWNER: CAVITE STATE UNIVERSITY
 PROJECT MANAGER: [Signature]
 PROJECT ENGINEER: [Signature]
 PROJECT ARCHITECT: [Signature]

JOB NO. 17-001
 BY: [Signature]
 DATE: 10/10/17
 CHECKED BY: [Signature]
 APPROVED BY: [Signature]

PROJECT TITLE: ELECTRICAL PLAN
 PROJECT LOCATION: CAVITE STATE UNIVERSITY
 PROJECT OWNER: CAVITE STATE UNIVERSITY
 PROJECT MANAGER: [Signature]
 PROJECT ENGINEER: [Signature]
 PROJECT ARCHITECT: [Signature]

PROJECT TITLE: ELECTRICAL PLAN
 PROJECT LOCATION: CAVITE STATE UNIVERSITY
 PROJECT OWNER: CAVITE STATE UNIVERSITY
 PROJECT MANAGER: [Signature]
 PROJECT ENGINEER: [Signature]
 PROJECT ARCHITECT: [Signature]

PROJECT TITLE: ELECTRICAL PLAN
 PROJECT LOCATION: CAVITE STATE UNIVERSITY
 PROJECT OWNER: CAVITE STATE UNIVERSITY
 PROJECT MANAGER: [Signature]
 PROJECT ENGINEER: [Signature]
 PROJECT ARCHITECT: [Signature]

PROJECT TITLE: ELECTRICAL PLAN
 PROJECT LOCATION: CAVITE STATE UNIVERSITY
 PROJECT OWNER: CAVITE STATE UNIVERSITY
 PROJECT MANAGER: [Signature]
 PROJECT ENGINEER: [Signature]
 PROJECT ARCHITECT: [Signature]

PROJECT TITLE: ELECTRICAL PLAN
 PROJECT LOCATION: CAVITE STATE UNIVERSITY
 PROJECT OWNER: CAVITE STATE UNIVERSITY
 PROJECT MANAGER: [Signature]
 PROJECT ENGINEER: [Signature]
 PROJECT ARCHITECT: [Signature]

PROJECT TITLE: ELECTRICAL PLAN
 PROJECT LOCATION: CAVITE STATE UNIVERSITY
 PROJECT OWNER: CAVITE STATE UNIVERSITY
 PROJECT MANAGER: [Signature]
 PROJECT ENGINEER: [Signature]
 PROJECT ARCHITECT: [Signature]

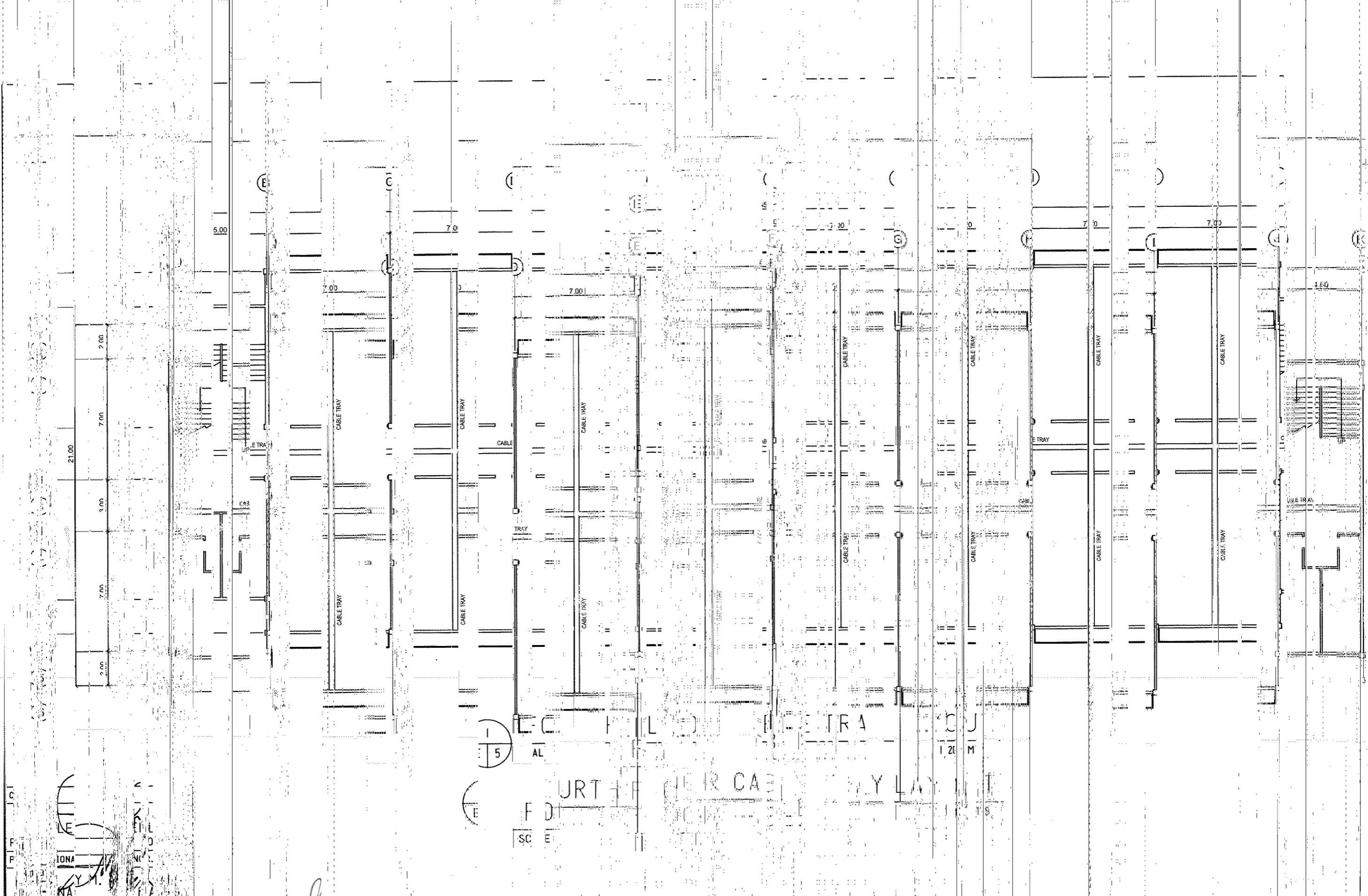

ELECTRICAL CONTROL ROOM
 5 AL

ELECTRICAL CONTROL ROOM
 5 AL

ELECTRICAL CONTROL ROOM
 5 AL

ELECTRICAL CONTROL ROOM
 5 AL

PROJECT TITLE: ELECTRICAL PLAN
 PROJECT LOCATION: CAVITE STATE UNIVERSITY
 PROJECT OWNER: CAVITE STATE UNIVERSITY
 PROJECT MANAGER: [Signature]
 PROJECT ENGINEER: [Signature]
 PROJECT ARCHITECT: [Signature]

PROJECT TITLE: ELECTRICAL PLAN
 PROJECT LOCATION: CAVITE STATE UNIVERSITY
 PROJECT OWNER: CAVITE STATE UNIVERSITY
 PROJECT MANAGER: [Signature]
 PROJECT ENGINEER: [Signature]
 PROJECT ARCHITECT: [Signature]

PROJECT TITLE: ELECTRICAL PLAN
 PROJECT LOCATION: CAVITE STATE UNIVERSITY
 PROJECT OWNER: CAVITE STATE UNIVERSITY
 PROJECT MANAGER: [Signature]
 PROJECT ENGINEER: [Signature]
 PROJECT ARCHITECT: [Signature]

PROJECT TITLE: ELECTRICAL PLAN
 PROJECT LOCATION: CAVITE STATE UNIVERSITY
 PROJECT OWNER: CAVITE STATE UNIVERSITY
 PROJECT MANAGER: [Signature]
 PROJECT ENGINEER: [Signature]
 PROJECT ARCHITECT: [Signature]

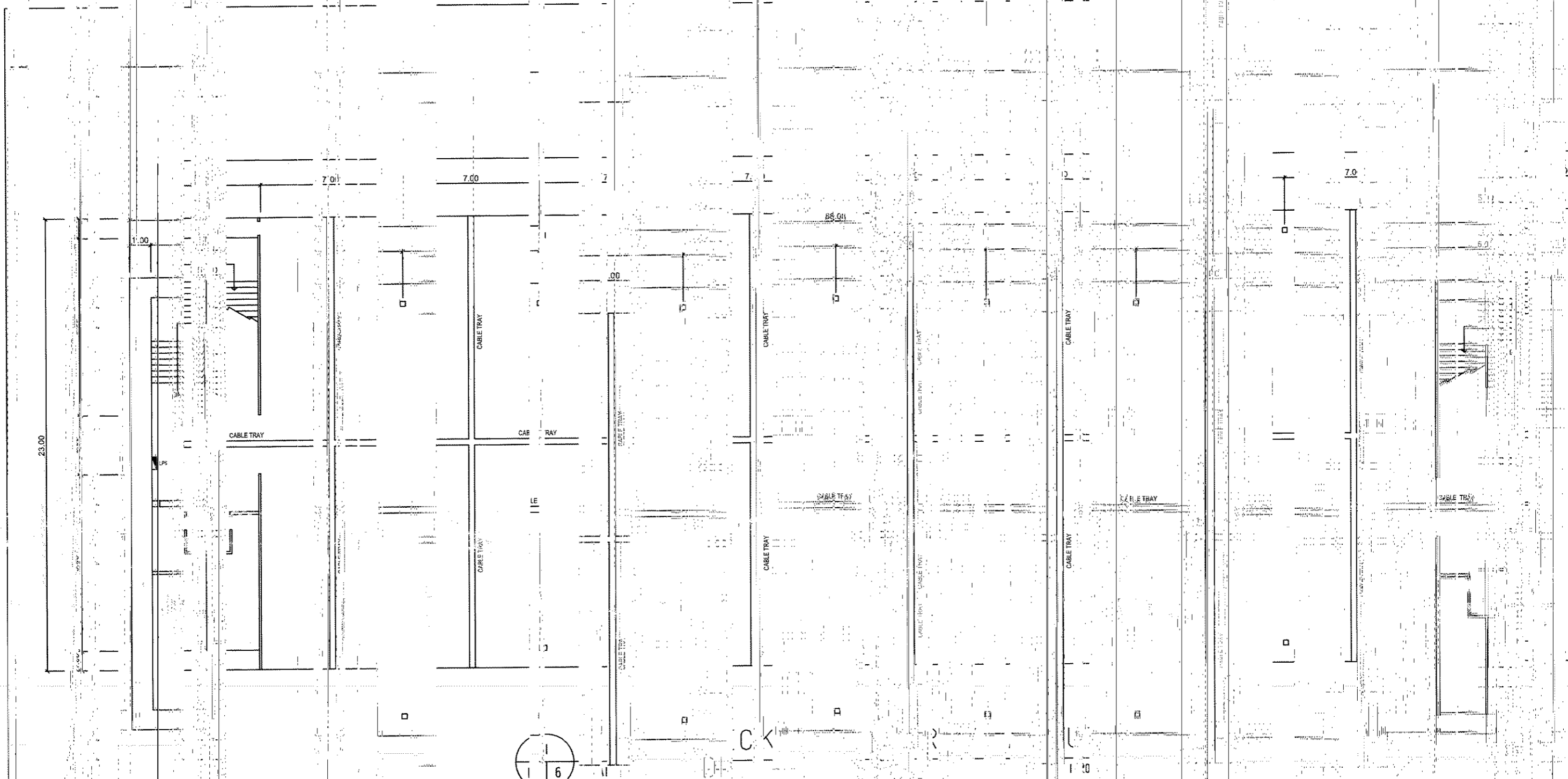

ROOF DECK CABLE TRAY LAYOUT

DETAILS

DRAWN BY: [Signature]
 CHECKED BY: [Signature]
 PROFESSIONAL ELECTRICAL ENGINEER
 REGISTERED PROFESSIONAL ENGINEER
 LICENSE NO. [Number]
 STATE OF CALIFORNIA
 M. M. ESCOBAR
 VPPD

ENDORSED BY:
 [Signature]
 J. B. DELANEY
 DIRECTOR PLANNING DIV.

[Signature]
 M. M. ESCOBAR
 VPPD

APPROVAL:
 [Signature]
 C. A. [Name]
 PASS

















APPROVE:
 [Signature]
 PRES

LOCATION:
 [Text]

[Text]

[Text]

[Text]

-  2-18W FLOURESCENT LIGHT
-  EMERGENCY LIGHT
-  EXHAUST FAN
-  ONE GANG SWITCH
-  TWO GANG SWITCH
-  THREE WAY SWITCH
-  TWO GANG CONVENIENCE OUTLET
-  THREE PIN ACU OUTLET
-  1.5 HP WINDOW TYPE AIRCON
-  2.0 HP SPLIT TYPE AC CONDENSER
-  SPLIT TYPE AC BLOWER
-  2.0 mm THHN
-  3.5 mm THHN
-  CIRCUIT HOMERUN
-  CIRCUIT NUMBER
-  PANEL BOARD

LEGEND

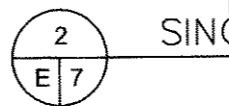

DIAGRAM

ADD BY:
LORDLEY M. ...
PPU

PROFESSIONAL ELECTRICAL ENGINEER
RONALD P. ...
PPU

DESIGNED BY:
M. M. ESCOBAR
PPU

ENDORSED BY:
O. S. DELOS RIVERA
DIRECTOR PLANNING OFFICE

REC. APPROVAL:
M. M. ESCOBAR
PPU

APPROVED BY:
C. A. ...
VPASS

DESIGNED BY:
H. D. ROE

PROJECT TITLE:
IMPROV...

IMPLEMENTING AGENCY:
STATE UNIVERSITY

PROJECT TITLE:
IMPROV...

IMPLEMENTING AGENCY:
STATE UNIVERSITY

PROJECT TITLE:
IMPROV...

PROJECT TITLE:
IMPROV...

IMPLEMENTING AGENCY:
STATE UNIVERSITY

PROJECT TITLE:
IMPROV...



SPRINKLER PLAN

SECOND FLOOR
SCALE: 1/2" = 1'-0"

ADD B
LOR
PU
CROFE
ROU
FPU
PND/US
PEAN
E
D

ENDORSED BY:
C. B. DELA ROSA
DIRECTOR

S. REYES
TRAINING OFFICE

O. BARBERO
CVSU

APPROVAL:
REC. C. A. FIDILASS

DESIGNED BY: H. D. FOBLES CVSU	PROJECT LOCATION: COOR CAMPUS BAC	AGE:	SHEET NO: FP
--------------------------------------	---	------	-----------------

C 100
 F 100
 F 100
 F 100
 E 100
 L 100
 N 100

AR VPPD
 BELL VPPD
 ENGR.
 COOR
 LALAD
 CVSU-BA

ENDORSED BY:
 O. B. DE REYES
 DIRECTOR
 PLANNING OFFICE

SCORE AR
 VS

REG. APPR.
 VPA

APPR.
 PRES

DB:
 ROBLES
 CVSU

TITLE: LOCATION:
 PROJECT: BACCOOR CAMPUS
 BACCOOR CAMPUS

EM
 V
 UNIT
 STAGE

SHT
 FP

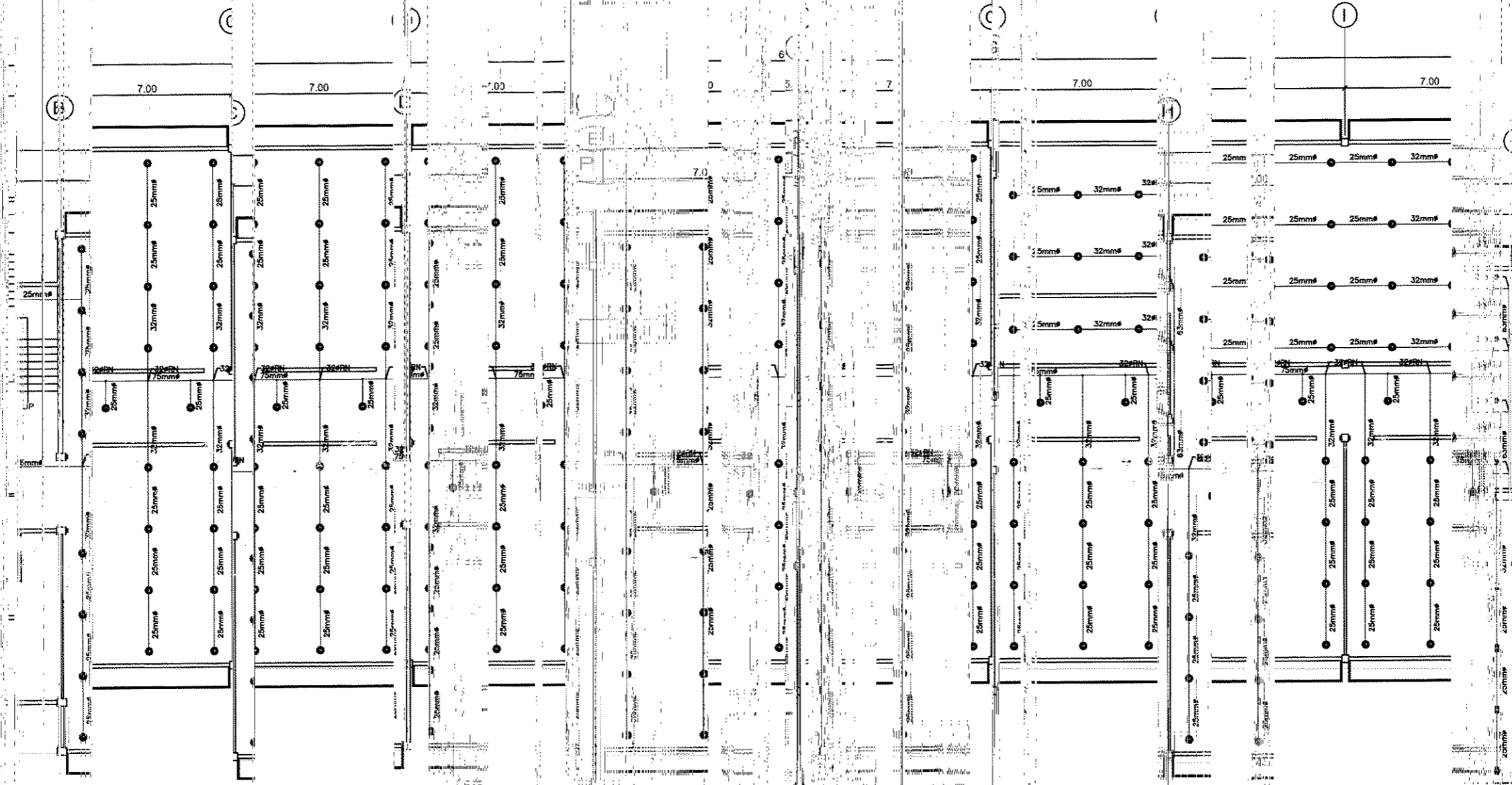

PLAN OF SPRINKLER SYSTEMS

SCALE: 1:200

UNITS

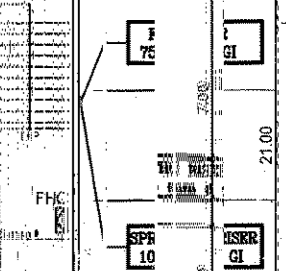

21.00

VERS

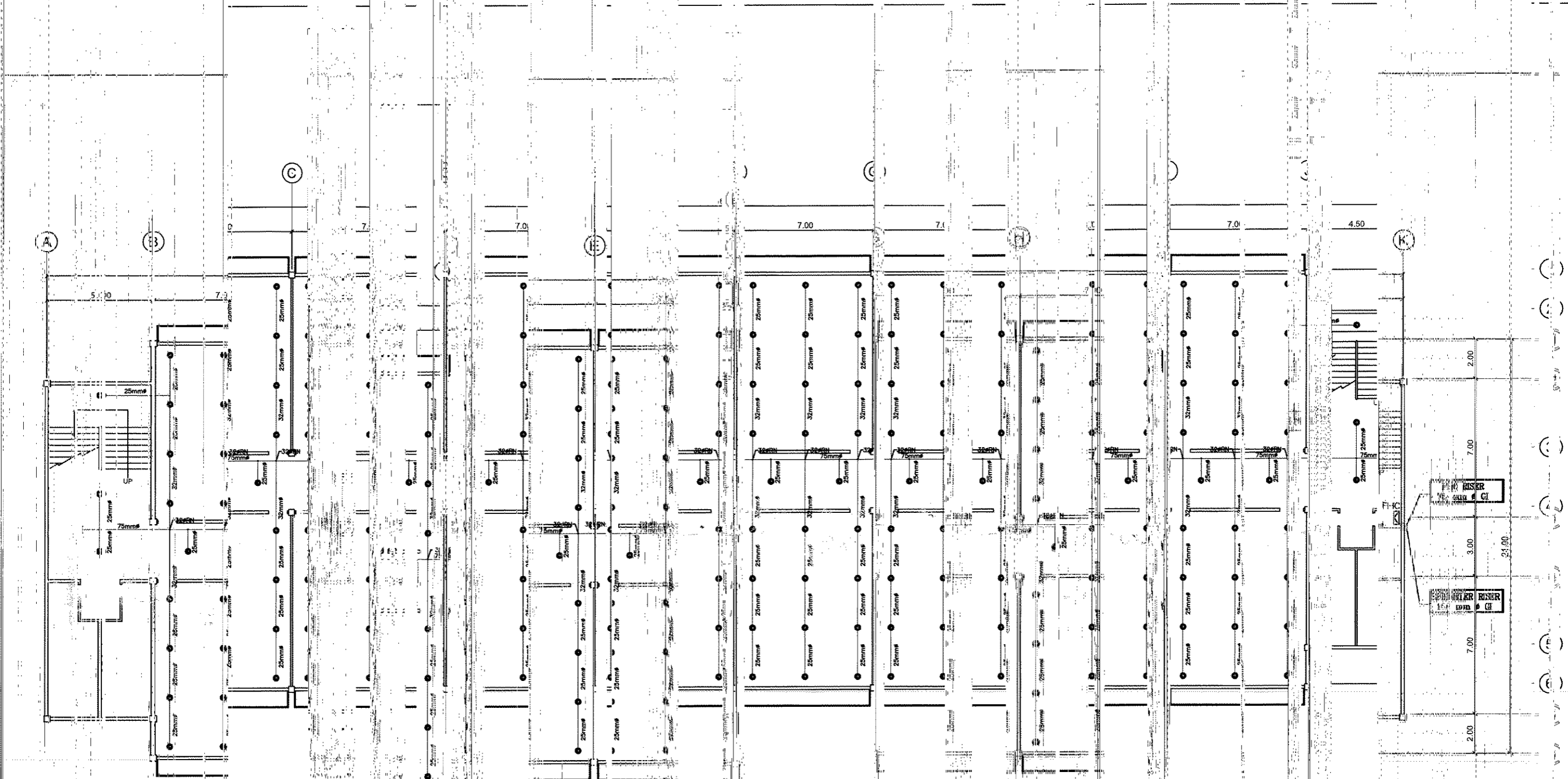

FOURTH FLOOR SPRINKLER

FOURTH FLOOR
SCALE

PLAN
1:200 M.TS.

CADD BY: *[Signature]*
 LORDLEY M. ABELLAR
 RPU OVP
 PROFESSIONAL ELECTRICAL ENGR.
 RONALD M. PERA
 RPU OVP
 END USER: *[Signature]*
 M. MAGALALAD
 DEAN CVSU-BACOR DIR

DESIGNED BY:
 J. B. DELOSA
 DIRECTOR PLANNING

[Signature]
 1. ESC

BOBAR
 CVSU

REC. APPROV.
 VP ASST.

I.L.: *[Signature]*
 A. POLIAGA
 CVSU

APPROVED BY:
 H.D. ROBLES
 PRES.

PROJECT TITLE: IMPROVE...
 CVSU-BACOR...

LOCATION: BACOR CAMPUS
 BACOR CITY

DRAWING NO.: 4
 DATE:

BACOR CITY
 STATE UNIVERSITY

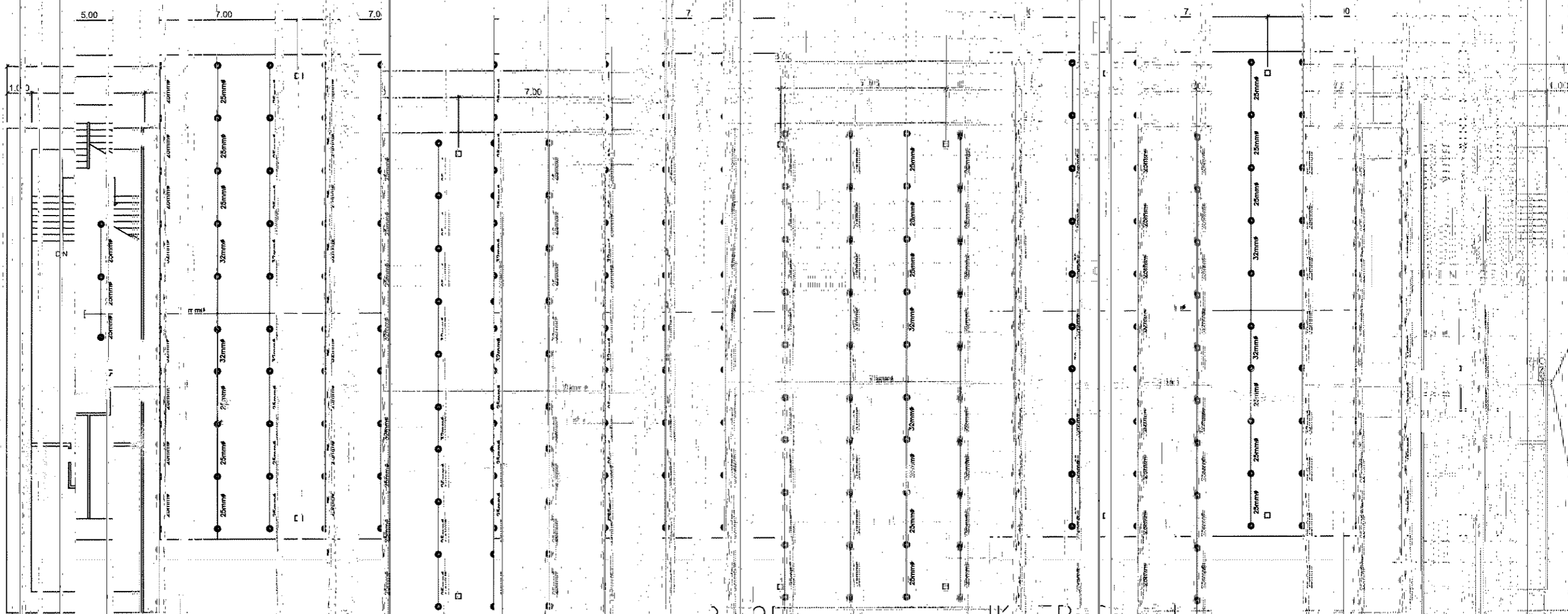

PAID BY: _____
 LORDLEY M. BELLAR
 PROFESSIONAL ENGINEER
 REGISTERED PROFESSIONAL ENGINEER
 END USER: _____
 M. BACOR
 DEAN

ENDORSED BY: _____
 O. P. DEL ROSARIO
 DIRECTOR OF ADMINISTRATION

M. M. ESCOBAR
 VP/PO



SECTION OF DECK SPRING

DECK SPRING

APPROVED BY: _____
 H. D. ROMERO
 PRES

PROJECT: _____
 LOCATION: _____
 DATE: _____
 SCALE: _____
 SHEET NO.: _____

1.00
 9.00
 7.00
 3.00
 1.00

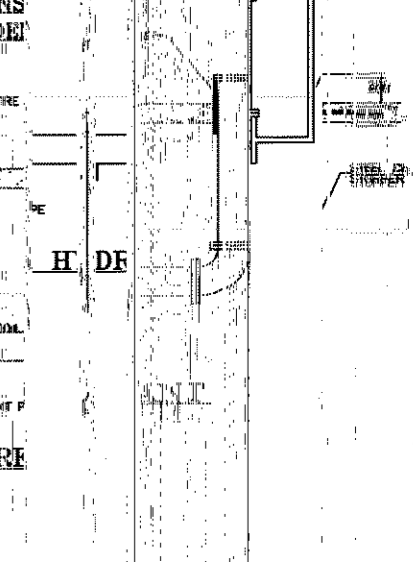
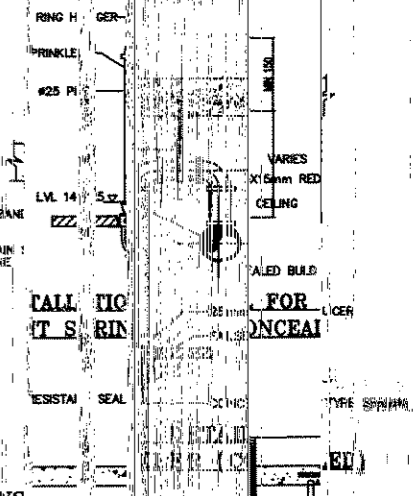
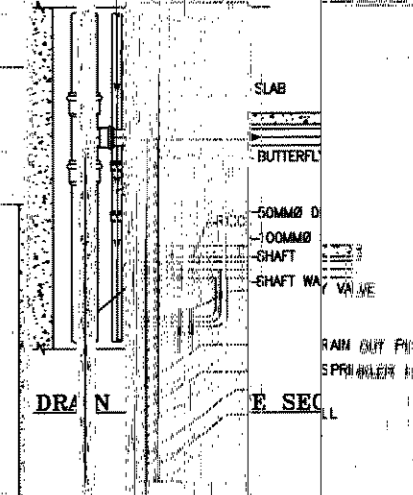
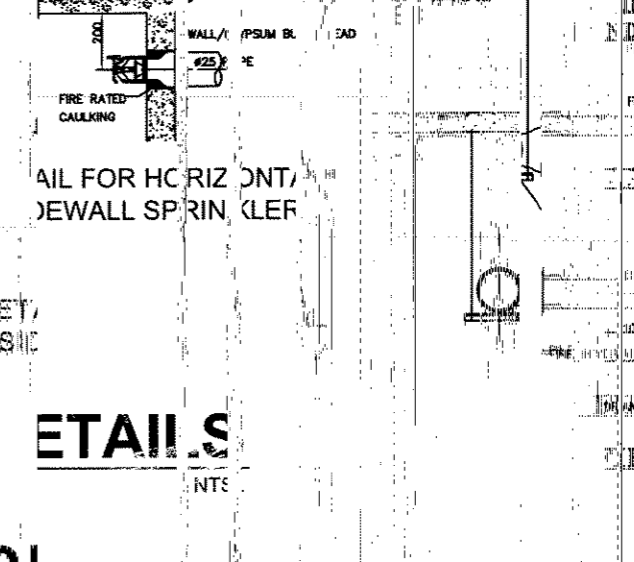
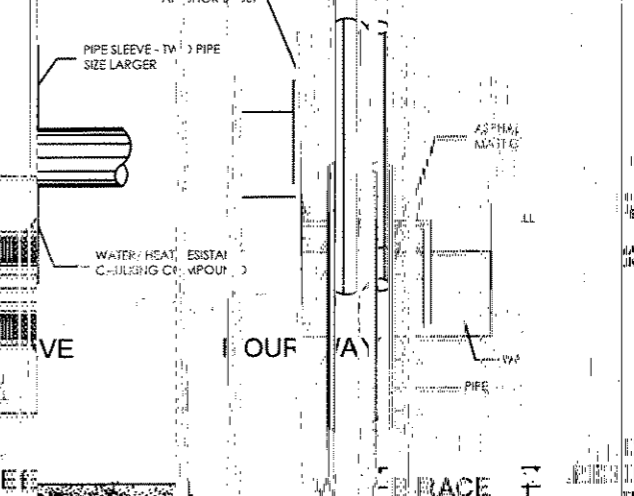
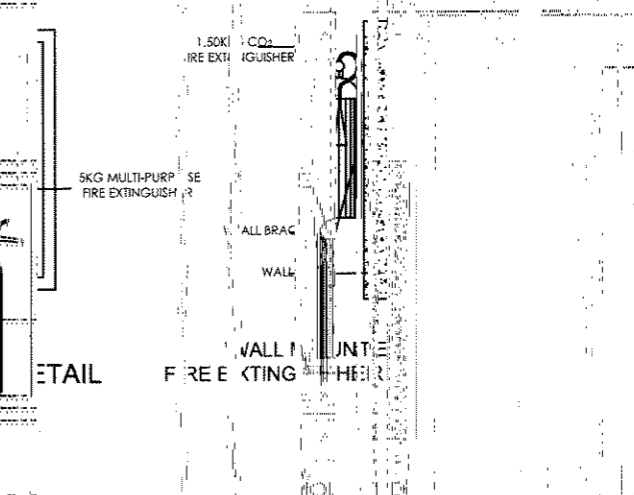
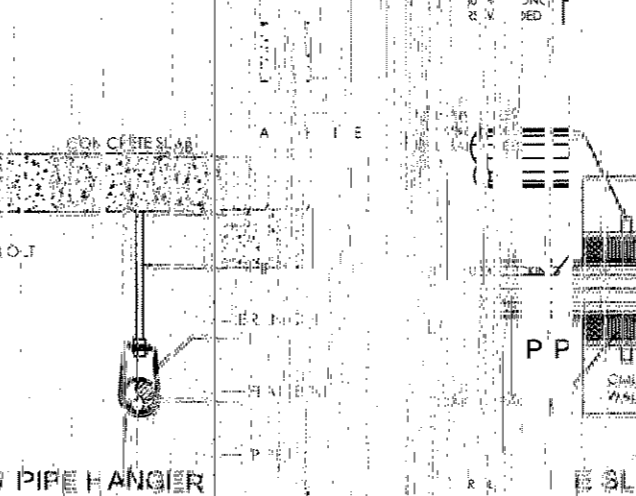
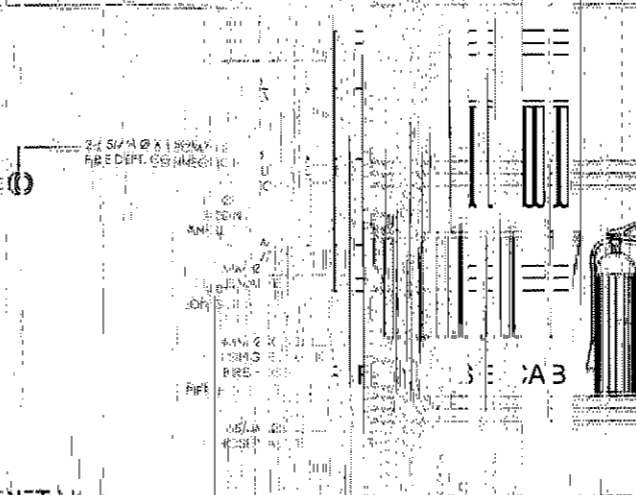
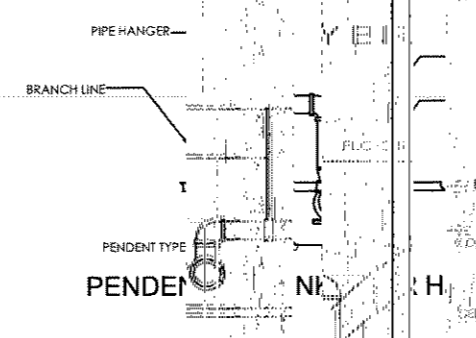
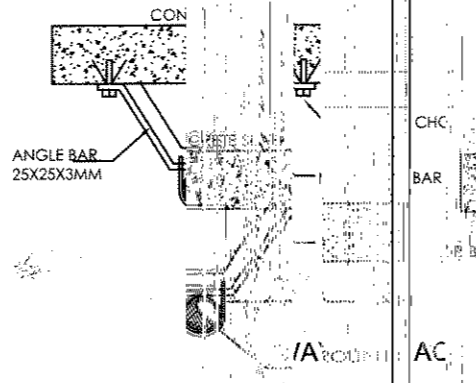
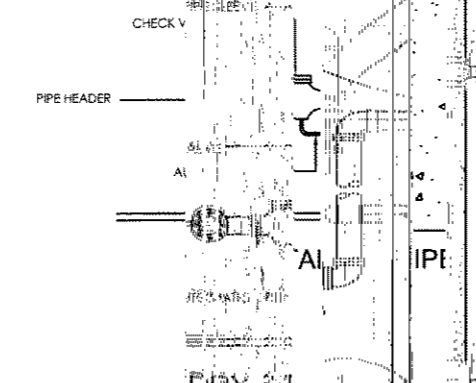
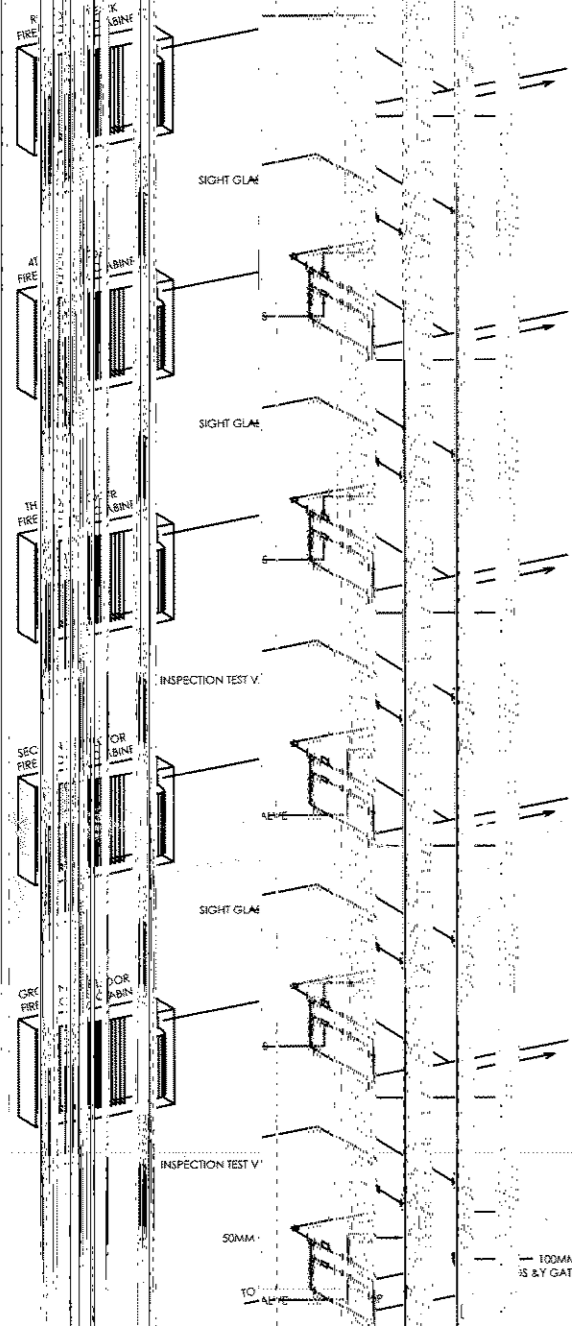

ADD BY:	LORCLE PPU
PROFESSIONAL:	EL
DESIGNER:	RENA OVPD
CLIENT:	LABAD BACCOF
DATE:	2023
PROJECT:	IMPROVEMENT
LOCATION:	CVSU - BACCOF CAMPUS
SCALE:	AS SHOWN
APPROVAL:	M.M. ES OVPD
DATE:	2023

FIRE PROTECTION DETAILS

PROJECT TITLE/LOCATION: IMPROVEMENT FIBA PL

SCALE: AS SHOWN

APPROVAL: M.M. ES OVPD

PROJECT TITLE/LOCATION:	IMPROVEMENT FIBA PL
SCALE:	AS SHOWN
APPROVAL:	M.M. ES OVPD
DATE:	2023
PROJECT:	CVSU - BACCOF CAMPUS
SCALE:	AS SHOWN
APPROVAL:	M.M. ES OVPD
DATE:	2023

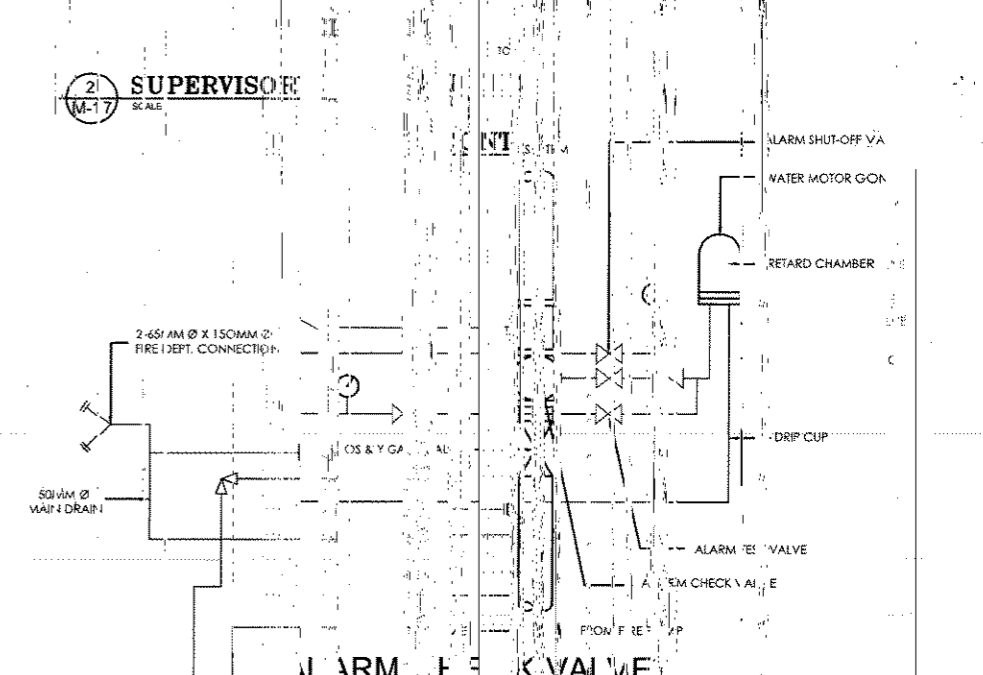
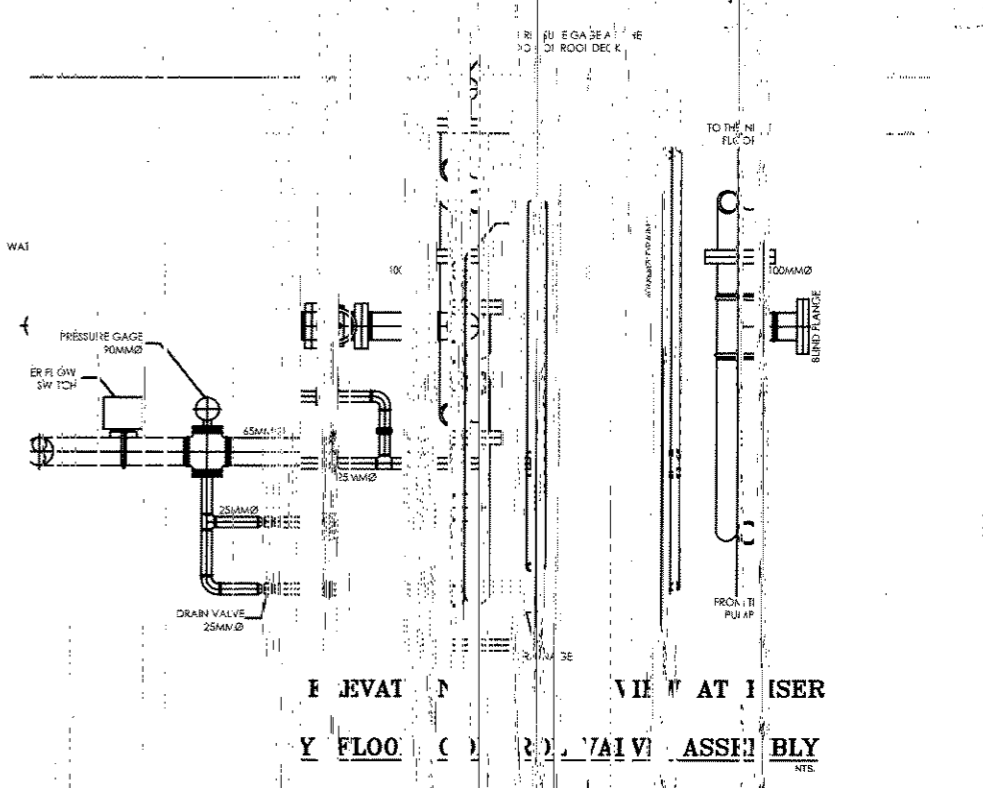
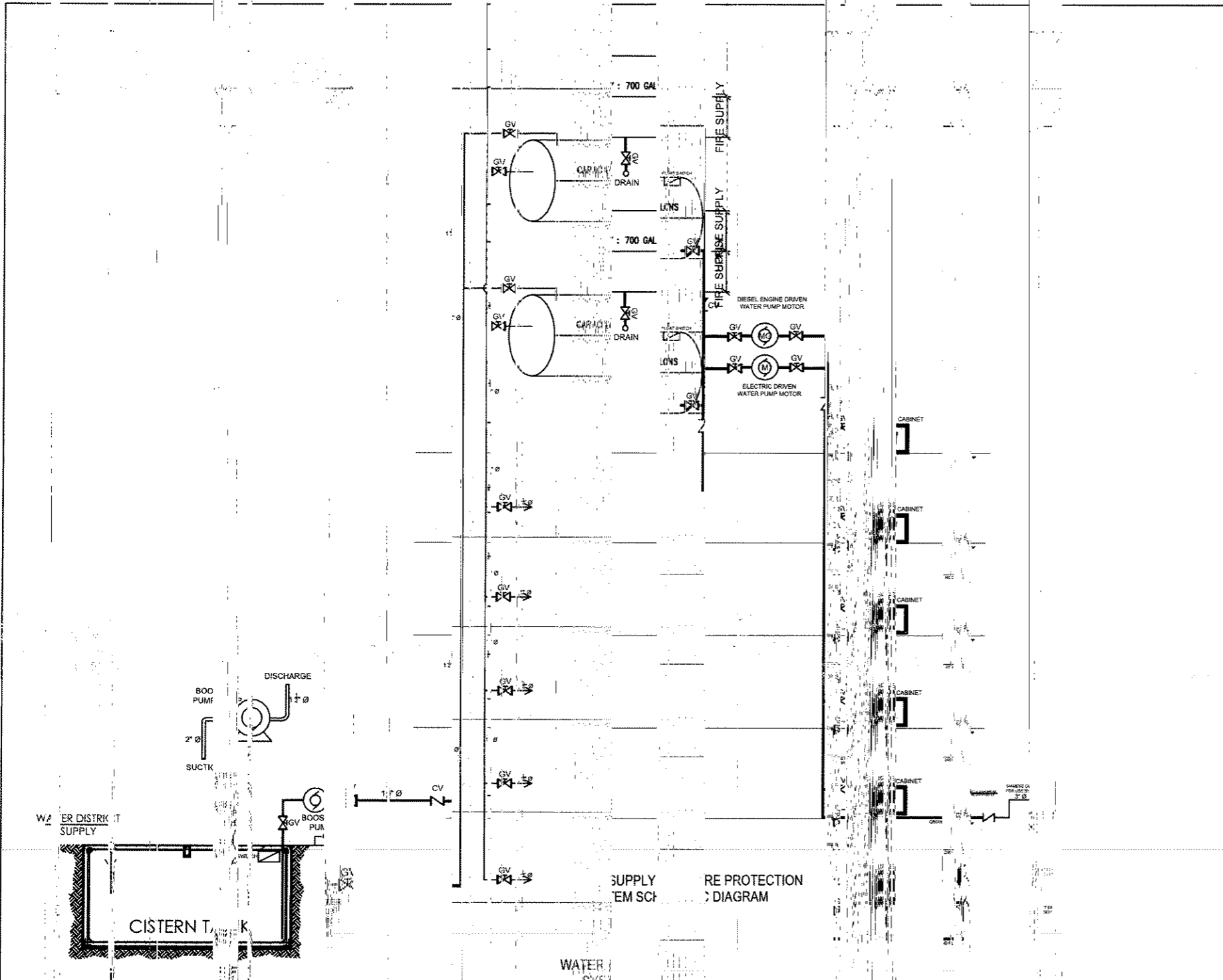

FIRE PROTECTION DETAILS

CADD BY: **LORDLEY M. ABELLAR** PPU, OVPPD
 PROFESSIONAL ELECTRICAL ENGR.
 END USER: **M. MACALALAD** DEAN, CVSU - BACOD
 ENDORSED BY: **O. B. D.** DIRECTOR, CVSU - BACOD
OS REYES PLANNING OFFICER, CVSU - BACOD

SCALE: **1/4" = 1'-0"**
 CHECKED BY: **C. A. POJAN** /PASS, CVSU
 APPROVED BY: **H. MOBLES**, CVSU
 PROJECT: **IMPROVEMENT OF BACOD**, CVSU - BACOD

IMPLEMENTING AGENCY: **WHITE STATE UNIVERSITY**
 PROJECT NO.: **P-8**

TITLE/LOCATION: **IMPROVEMENT OF BACOD**
ACODOR CAMPUS

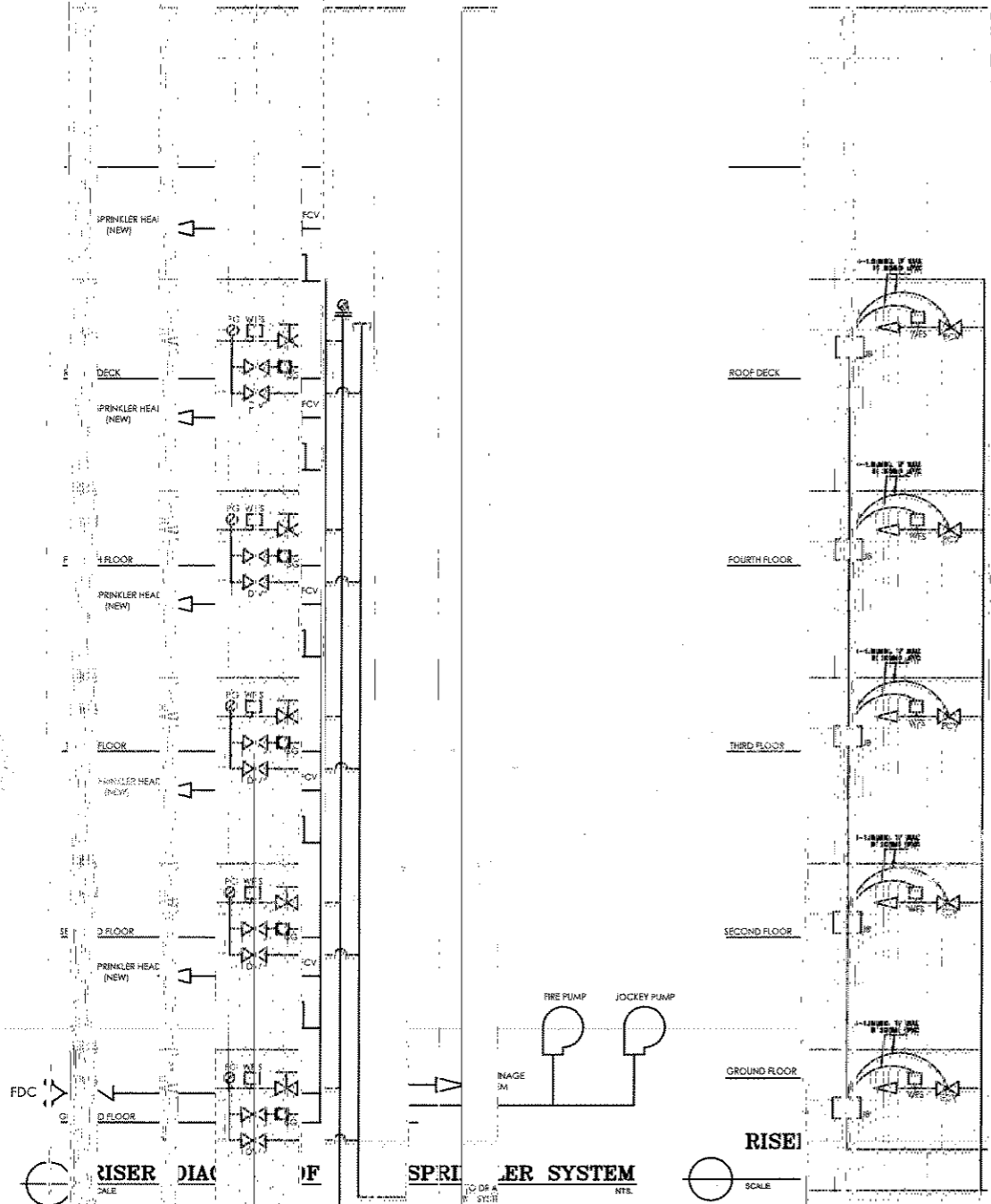

FIRE PROTECTION

SCALE

SPRINKLER SYSTEM

DIAGRAM OF MONITORING

TAILS

NOTATION

REVISIONS

GENERAL NOTES:	1. ALL WORK SHALL BE IN ACCORDANCE WITH THE LATEST EDITION OF THE PHILIPPINE NATIONAL STANDARDS (PNS) AND THE NATIONAL FIRE PROTECTION ASSOCIATION (NFPA) CODES.	2. THE CONTRACTOR SHALL BE RESPONSIBLE FOR OBTAINING ALL NECESSARY PERMITS AND APPROVALS FROM THE LOCAL FIRE DEPARTMENT AND THE NATIONAL BUREAU OF FIRE PROTECTION.	3. ALL MATERIALS AND EQUIPMENT SHALL BE OF THE HIGHEST QUALITY AND SHALL BE SUBMITTED FOR APPROVAL TO THE ARCHITECT AND THE FIRE DEPARTMENT.	4. THE CONTRACTOR SHALL MAINTAIN ACCESS TO ALL EXISTING SERVICES AND STRUCTURES AT ALL TIMES.	5. ALL WORK SHALL BE COMPLETED WITHIN THE SPECIFIED TIME FRAME.	6. THE CONTRACTOR SHALL BE RESPONSIBLE FOR THE PROTECTION OF ALL EXISTING UTILITIES AND STRUCTURES.	7. ALL WORK SHALL BE DONE IN ACCORDANCE WITH THE SAFETY PROTOCOLS AND REGULATIONS.	8. THE CONTRACTOR SHALL MAINTAIN A NEAT AND ORDERLY WORK SITE AT ALL TIMES.	9. ALL MATERIALS AND EQUIPMENT SHALL BE STORED PROPERLY AND PROTECTED FROM THE ELEMENTS.	10. THE CONTRACTOR SHALL BE RESPONSIBLE FOR THE PROTECTION OF ALL EXISTING SERVICES AND STRUCTURES.																													
ABBREVIATIONS:	CV: CHECK VALVE	PRV: PRESSURE REDUCING VALVE	FP: FIRE PUMP	JP: JOCKEY PUMP	FA: FIRE ALARM	WC: WATER CLOSET	GV: GATE VALVE	WV: WATER VALVE	TE: TEST POINT	CC: CHECK VALVE	OS: OILING POINT	EN: END OF LINE	SW: SWITCH	AL: ALARM	EL: ELECTRICAL	ME: MECHANICAL	PL: PLUMBING	AC: AIR CONDITIONING	HE: HEATING	CO: COOLING	EV: ELEVATOR	ST: STAIRS	TR: TRASH	ME: MECHANICAL	EL: ELECTRICAL	PL: PLUMBING	AC: AIR CONDITIONING	HE: HEATING	CO: COOLING	EV: ELEVATOR	ST: STAIRS	TR: TRASH							
LEGEND:	SPRINKLER HEAD	RISER MONITORING	VALVE	PIPE	WATER TIGHT	NON-WATER TIGHT	PIPE WITH INSULATION	PIPE WITH PROTECTIVE COATING	PIPE WITH GROUNDING	PIPE WITH BONDING	PIPE WITH CATHODIC PROTECTION	PIPE WITH ANODES	PIPE WITH SAG	PIPE WITH SLOPE	PIPE WITH CLEARANCE	PIPE WITH PROTECTIVE COATING	PIPE WITH GROUNDING	PIPE WITH BONDING	PIPE WITH CATHODIC PROTECTION	PIPE WITH ANODES	PIPE WITH SAG	PIPE WITH SLOPE	PIPE WITH CLEARANCE	PIPE WITH PROTECTIVE COATING	PIPE WITH GROUNDING	PIPE WITH BONDING	PIPE WITH CATHODIC PROTECTION	PIPE WITH ANODES	PIPE WITH SAG	PIPE WITH SLOPE	PIPE WITH CLEARANCE	PIPE WITH PROTECTIVE COATING	PIPE WITH GROUNDING	PIPE WITH BONDING	PIPE WITH CATHODIC PROTECTION	PIPE WITH ANODES	PIPE WITH SAG	PIPE WITH SLOPE	PIPE WITH CLEARANCE
NOTATION:	1. ALL WORK SHALL BE IN ACCORDANCE WITH THE LATEST EDITION OF THE PHILIPPINE NATIONAL STANDARDS (PNS) AND THE NATIONAL FIRE PROTECTION ASSOCIATION (NFPA) CODES.	2. THE CONTRACTOR SHALL BE RESPONSIBLE FOR OBTAINING ALL NECESSARY PERMITS AND APPROVALS FROM THE LOCAL FIRE DEPARTMENT AND THE NATIONAL BUREAU OF FIRE PROTECTION.	3. ALL MATERIALS AND EQUIPMENT SHALL BE OF THE HIGHEST QUALITY AND SHALL BE SUBMITTED FOR APPROVAL TO THE ARCHITECT AND THE FIRE DEPARTMENT.	4. THE CONTRACTOR SHALL MAINTAIN ACCESS TO ALL EXISTING SERVICES AND STRUCTURES AT ALL TIMES.	5. ALL WORK SHALL BE COMPLETED WITHIN THE SPECIFIED TIME FRAME.	6. THE CONTRACTOR SHALL BE RESPONSIBLE FOR THE PROTECTION OF ALL EXISTING UTILITIES AND STRUCTURES.	7. ALL WORK SHALL BE DONE IN ACCORDANCE WITH THE SAFETY PROTOCOLS AND REGULATIONS.	8. THE CONTRACTOR SHALL MAINTAIN A NEAT AND ORDERLY WORK SITE AT ALL TIMES.	9. ALL MATERIALS AND EQUIPMENT SHALL BE STORED PROPERLY AND PROTECTED FROM THE ELEMENTS.	10. THE CONTRACTOR SHALL BE RESPONSIBLE FOR THE PROTECTION OF ALL EXISTING SERVICES AND STRUCTURES.																													

DESIGNER: LORDLEY & BELL

PROFESSIONAL ELECTRICIAN: RONALD PENA

END USER: M. M. ESCOBAR

DEAN: M. M. ESCOBAR

ENDORSED BY: O. E. DELOS

DATE: []

SCALE: []

PROJECT TITLE: []

LOCATION: []

CLIENT: []

DATE: []

SCALE: []

PROJECT TITLE: []

LOCATION: []

CLIENT: []

DATE: []

SCALE: []